Elizabeth City State Normal School

BULLETIN

of

1930-31

and

ANNOUNCEMENTS

for

1931-32

ELIZABETH CITY, N. C.

Fortieth Annual Session

This bulletin giving information concerning the State Normal School is issued this year instead of the regular school catalogue. Hereafter the catalogue will be issued in the Spring of each year.

CALENDAR FOR 1931-1932

FALL QUARTER

September 7, 1931	Monday, Fall Quarter Begins—Registration
November 11	Wednesday, Armistice Day—Special Program
November 26	Thursday, Thanksgiving—Special Sermon
November 28	Friday, Fall Quarter ends

WINTER QUARTER

November 29	Saturday, Winter Quarter begins
December 22	Christmas Holidays begin. 4 P. M.
December 30	Christmas Holidays end. Classes resumed. 9 A. M.
February 26, 1932	Winter Quarter ends

SPRING QUARTER

February 27	Saturday, Spring Quarter begins
May 15	Sunday, Annual Sermon
May 20	Commencement Day—Spring Quarter ends

SUMMER QUARTER

June 6	First Term begins. Registration
July 15	First Term ends
July 18	Second Term begins
August 26	Second Term ends.

Elizabeth City State Normal School

BULLETIN

of

1930-31

and

ANNOUNCEMENTS

for

1931-32

ELIZABETH CITY, N. C.

Fortieth Annual Session

President's Home and Westward View of Campus

Organization of the Normal

STATE BOARD OF EDUCATION

HON. O. MAX GARDNER, Governor ..... President
HON. A. T. ALLEN, Supt. of Public Instruction ..... Secretary
HON. JAMES A. HARTNESS ..... Secretary of State
HON. BAXTER DURHAM ..... State Auditor
HON. R. T. FOUNTAIN ..... Lieutenant-Governor
HON. NATHAN O'BERRY ..... State Treasurer
HON. D. G. BRUMMITT ..... Attorney-General
PROF. N. C. NEWBOLD ..... Director, Division of Negro Education

BOARD OF TRUSTEES

MR. E. T. BURGESS, President ..... Elizabeth City, N. C.
MR. H. G. KRAMER, Treasurer ..... Elizabeth City, N. C.
MRS. JAMES G. FEARING, Secretary ..... Elizabeth City, N. C.
MR. G. R. LITTLE ..... Elizabeth City, N. C.
MR. T. S. WHITE ..... Hertford N. C
MR. W. I. HALSTEAD ..... South Mills, N. C.
MR. J. K. WILSON ..... Elizabeth City, N. C.
MR. N. C. NEWBOLD ..... Raleigh, N. C.
CAPT. J. L. WIGGINS ..... Edenton, N. C.

EXECUTIVE COMMITTEE

MR. E. T. BURGESS, Chairman
MRS. JAMES G. FEARING, Secretary
MR. H. G. KRAMER
MR. G. R. LITTLE

OFFICERS OF ADMINISTRATION

J. H. BIAS, A.B. ..... President
P. W. MOORE, A.M. ..... President Emeritus
S. D. WILLIAMS, A.M. ..... Dean
W. C. HUNNICUTT, A.M. ..... History and Education
A. P. LESTER, A.B. ..... Registrar
LILLIAN R. DAWSON, A.M. ..... Director Training School
EDITH M. DOUGLAS ..... Budget Officer
..... Secretary to the President
FRANCES L. BIAS ..... Dining Room Matron
SUSIE D. YOUNG ..... Matron
JESSIE C. WAINWRIGHT ..... Dietitian
JOANNA O. RAYNOR ..... Matron
BESSIE V. WATT ..... Matron
CHAS. J. JENKINS ..... Engineer, Supt. Buildings and Grounds
..... Librarian

Faculty For 1930-1931

JOHN HENRY BIAS, A.B.
Lincoln University (Mo.)
President

P. W. MOORE, A.B., A.M., LL.D.
Shaw University
President Emeritus

S. D. WILLIAMS, A.M.
Columbia University
Dean

MISS LILLIAN R. DAWSON, A.M.
Columbia University
Education and Teacher Training

MISS EDITHE MOCILE CARDWELL, A.M.
Columbia University
Education

MRS. M. E. DOLES, A.B.
Shaw University
Education, Supervisor of Primary Field

J. T. DOLES, A.B.
Shaw University
History, Civics, Extension

MISS EVA J. LEWIS, A.M.
Michigan University
English

MISS EDNA C. HARRIS, A.M.
Columbia University
English

MISS JOY WALLACE
Ithaca Conservatory of Music
Music

A. P. LESTER, A.B.
Howard University
Science and Education

JAMES A. CLARK, A.M.
Columbia University
Biology

W. C. HUNNICUTT, A.M.
Ohio State University
History and Education

TRAINING SCHOOL

1930-1931

MISS LILLIAN R. DAWSON, A.M.
Columbia University
Director of Training School

MRS. SADIE SAWYER MORTON (Normal Diploma)
Hampton Institute
Room Principal, Critic Teacher of Second Grade

MRS. JULIA E. ALLSTON CARTER, B.S.
Howard University
Critic Teacher of Seventh Grade

MISS EVA JOHNSON (Normal Diploma)
Elizabeth City State Normal School
Critic Teacher of Sixth Grade

MRS. M. E. JENKINS (Normal Diploma)
Elizabeth City State Normal School
Critic Teacher of Fifth Grade

MISS BEULAH M. SPELLMAN, B.S.
Hampton Institute
Critic Teacher of Fourth Grade

MISS ERNESTINE HENSLEY TIMMONS
Miner Normal Diploma
Critic Teacher of Third Grade

MISS LUCILE McLENDON
Atlanta University
Critic Teacher of First Grade

MRS. MARY M. McMURREN COLLINS (Normal Diploma)
Elizabeth City State Normal School
Critic Teacher of First Grade

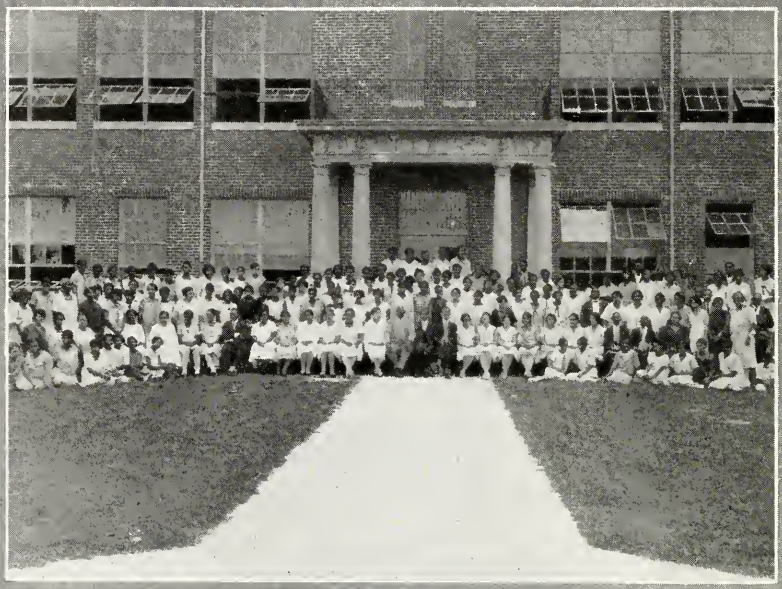

Summer School Group

Corner in Library

THE ELIZABETH CITY STATE NORMAL SCHOOL

The State Normal School of Elizabeth City has for its main object the professional training of Negro boys and girls for the elementary schools of the state. Established in 1891, it has sent out many trained teachers who today are leaders in their respective communities. Since the Eastern section of North Carolina has no other educational institution on the college level, the State Normal School has furnished most of the Negro teachers in this section of the state. It is believed that the school occupies a distinct place in the educational system of the state.

THE TEACHING PROFESSION

Teaching as a profession is worthy of the serious consideration of all young people who are seeking a vocation. The teacher has a wonderful opportunity to render unselfish service to others, which after all, is one of life's greatest satisfactions. The influence of the teacher is often greater than that of any other one in the community and his reading and study keep him in constant touch with the best thought of the world both past and present. Through their constant contact with young people, teachers have a large share in the common efforts towards making the world a better place in which to live and work. Teaching as a profession challenges your most serious thought.

CURRICULA OFFERED AND CERTIFICATES

The curricula offered make it possible for a student to qualify for certificates granted by the state.

The Two Year Curriculum—The student in the Two Year curriculum may prepare to teach in either the primary grades or the grammar grades. Upon graduation the student receives either a Grammar Grade Class

B or a Primary Class B certificate which is valid for five years. The Normal School diplomas is issued only to those who have successfully completed the above courses.

The regulations of the State Department of Education require one year of residence work in the Normal School or the equivalent before a person will be granted the lowest state certificate. Many students who go to college do not meet the requirements for this certificate. The Normal School meets all of the requirements for the lowest certificate without requiring additional summer school work.

ADMISSION

For admission to the Normal Department, the applicant must show graduation from an approved four-year high school with fifteen units of work, or the equivalent of high school graduation, or by examination.

The high school has been eliminated entirely.

The applicant must show good health and promise as a teacher.

REGISTRATION

All desiring to enter should fill out and return the application blank in the back of this bulletin. This School will then aid the student in getting an official transcript of High School, College, Extension, and Summer School work. The transcript will classify the student.

ADVANCE STANDING

Advanced standing will be given to Standard High School graduates, on the basis College, Extension, and Summer School credits since High School graduation.

Upper Left: First Grade—Two Seniors in Training School. Upper Right: Sixth and Seventh Grades—Two Seniors in Training School.
Lower: New Training School—Four Senior Normal Girls with Group of Children.

GRADING SYSTEM

The following system is used for grading students:

"A" Excellent
"B" Very good
"C" Average
"D" Passing but unsatisfactory
"E" Conditioned—Must be removed by one examination or repetition of the course.
"F" Failure—Course must be repeated

GRADUATION

Ninety-six (96) quarter hours of credits, are required for graduation.

EXPENSES, PAYMENTS AND FEES

1. Monthly Expenses (Beginning each month):

Board	$14.00
Laundry (Female)	1.25
Laundry (Male)	1.50
Teachers	2.50
Piano Music:	
One lesson a week for four weeks	2.00
Two lessons a week for four weeks	3.00
Use of piano for four weeks	.50

2. Quarterly Fees (Due beginning of each quarter):

Fuel	$ 5.00
Entrance	3.00
Lights	3.00
Room Rent	3.00

3. Yearly Fees (Payable on entering):

Biology	$ 2.50
Athletics (Female)	1.00
Athletics (Male)	3.00
Lyceum Fee	1.00

RULES OF PAYMENT

1. All money for fees should be sent by post office money order or cashier's check, registered letter and made payable to the President, J. H. Bias, and not to the student.

2. All students in the dormitories pay as stated above.

3. Local students pay promptly entrance, fuel, athletics and laboratory fees.

4. The School year consists of nine months of four weeks each.

STUDENT LOAN FUND

The students and members of the Faculty have organized a P. W. Moore Student Loan Fund. This fund is to furnish students small sums of money for a short time at a low rate of interest. Many students could not have remained in school and completed their courses without the help from this fund.

Since the parents of children in this section will not make very much from the farm crops, there will be a great service for the loan fund this year. We are proud of the aid coming from white friends in trying to increase this fund.

The school makes some provision to aid needy students by providing them with some work which will help to pay some of the fees. In view of the fact that the amount of work that can be provided is small and the number of applicants is large, the school reserves the right to withdraw such aid when the scholarship of the student aided is not satisfactory or when the work done by the student is not satisfactory.

No student should come to the institution expecting to receive aid unless he has been given promise of such aid by the president of the institution, prior to leaving home.

Dining Room

Moore Chapel

DRESS

Girls and boys are not encouraged to spend money on clothes to make a show or attract attention or cause an unfavorable comment from the public.

The School feels this is the time for parents and students to use their best judgment and economy in buying school clothes. Mothers may cause undue embarrassment to their children by not supervising the buying of school clothes.

ATHLETICS

The State Normal School has an Athletic Association controlled mainly by the students and for the students with faculty supervision. The Athletic Association fosters basketball for young men and young women; baseball, tennis for male and female and Inter-High Field Day.

MUSIC

Great emphasis is placed on the Teaching-Training phase of public school Music. Cultural considerations are given to Glee Club, Orchestra, Choruses. The Elizabeth City State Normal School has conducted an Inter-High School Singing Contest for a silver cup. Many high schools from northeastern North Carolina have entered.

The school orchestra under the leadership of one of the instructors forms an interesting part of our school life. Lessons are given gratis to those students who own their own instruments. Besides giving concerts in the local community, the orchestra has given concerts in many of the surrounding towns.

Girls' Basket Ball Team

Girls' Basket Ball Squad

Boys' Basket Ball Team

Eastern Champions

THE TRAINING SCHOOL

The new Training School is across the road from the Administration Building. This makes it very convenient for the girl students. The most important part of the training of student teachers is done in the Training School. The Training School is the heart of the Normal School. Here the students put into actual practice the things they are taught in the Normal School. Much time is spent in observing the critic teacher at work.

An added feature. In view of the fact that many of the students will work in rural schools, arrangements have been made for giving the student teachers practice teaching in the nearby rural schools.

THE EXTENSION WORK

The Extension Division carries the work of the Normal School to teachers and others who are unable to do work in residence. A number of centers have been organized in towns close by where teachers meet with an instructor of the regular faculty of the State Normal School. Teachers find the extension work an opportunity to continue their professional education without interfering with their regular employment. Classes are usually held on Fridays or Saturdays. During the school year 1930-31 extension work was carried on in the following centers.

Elizabeth City	Winton
Hertford	Rich Square
Edenton	Windsor
Williamston	Tarboro
Washington	Greenville

ELIZABETH CITY STATE NORMAL SCHOOL

NORMAL SCHOOL CURRICULA

Two-Year Curriculum—Grammar Grade Teachers

First Year

FALL QUARTER

	Catalog No.		Periods per wk.	Credits
Ed.	111GG	Introduction to Teaching, including Observation	3	3
English	111GG	Grammar, Spelling and Composition	3	3
Arith.	111GG	Grammar Grade Arithmetic	3	2
History	111GG	United States History	3	3
Biology	111GG	Biology	5	3
*Cooking	111GG	Cooking	4	2
or				
*Drawing	111GG	Drawing	2	1
Music	111GG	Public School Music	2	1
†Writing	111GG	Penmanship	1	½
			22 or 24	16½ or 17½

WINTER QUARTER

English	122GG	(1) Oral Reading and Phonics (1) (2) Grammar and Composition (2)	3	2
Geog.	121GG	Principle of Geography	3	3
History	122GG	United States History	3	3
Biology	122GG	Biology	5	3
English	123GG	Children's Literature	3	3
*Sewing	121GG	Sewing	3	2
or				
Phys. Ed.	122GG	Physical Education and Games	2	1
Music	122GG	Public School Music	2	1
Ind Arts	122GG	Drawing and Handwork	4	2
			25 or 26	18 or 19

SPRING QUARTER

Ed.	132GG	Class Room Management	3	3
English	134GG	(1) Oral Reading and Phonics (1) (2) Grammar and Composition (2)	3	3
English	135GG	Children's Literature	3	3
Geog.	132GG	World Geography	3	3
History	133GG	United States History	3	3
Ed.	133GG	Reading (materials and methods) Grades 4-7	3	3
§Drawing	133GG-a	Drawing	2	1
or				
¶Drawing	133GG-b	Drawing	4	2
Music	133GG	Public School Music	2	1
Phys. Ed.	131GG	Physical Education and Games	2	1
			24 or 26	21 or 22

*Elective.

†Students must take until they are proficient.

§Students electing Drawing 111GG during the Fall Quarter should take Drawing 133GG-a during the Spring Semester.

¶Students electing Cooking 111GG in lieu of Drawing 111GG in the fall Quarter should take 133GG-b during the Spring Semester.

GG stands for Grammar Grade

NORMAL SCHOOL CURRICULA

Two-Year Curriculum—Grammar Grade Teachers

Second Year

FALL QUARTER

	Catalog No.		Periods per wk.	Credits
Ed.	211GG	Educational Psychology	3	3
Ed.	212GG	Practice Teaching	8	4
Ed.	213GG	Arithmetic (materials and methods) Grades 4-7	3	3
English	211GG	Oral and Written Composition (materials and methods) Grades 4-7	3	3
Geog.	211GG	North America	3	3
Drawing	211GG	Drawing	2	1
Music	211GG	Public School Music	2	1
Phys. Ed.	211GG	Plays and Games	2	1
			26	19

WINTER QUARTER

Ed.	225GG	Practice Teaching	8	4
Ed.	226GG	History (materials and methods) Grades 4-7	3	3
Ed.	227GG	Geography	3	3
English	221GG	Literature (English)	3	3
Ed.	228GG	Tests and Measurements	3	3
Drawing	222GG	Drawing	2	1
Music	222GG	Public School Music	2	1
Phys. Ed	222GG	Physical Education and Games	2	1
			26	19

SPRING QUARTER

Ed.	239GG	Principles of Elementary School	3	3
English	232GG	Literature (American)	3	3
Hygiene	231GG	Hygiene and Sanitation (including diseases and defects of middle age children)	7	5
History	231GG	Citizenship	3	3
Drawing	233GG	Drawing	2	1
Music	233GG	Public School Music	2	1
Phys. Ed.	233GG	Physical Education and Games	2	1
			22	17

ELIZABETH CITY STATE NORMAL SCHOOL

NORMAL SCHOOL CURRICULA

Two-Year Curriculum—Primary Teachers

First Year

FALL QUARTER

Catalog No.			Periods per wk.	Credits
Education	111P	Introduction to Teaching, including Observation	3	3
English	111P	Gram., Spelling and Composition	3	3
History	111P	United States History	3	3
Biology	111P	Biology	5	3
English	112P	Children's Literature	3	3
*Cooking	111P	Cooking	4	2
or				
*Indus. Arts	111P	Drawing and Handwork	2	1
Music	111P	Public School Music	2	1
†Writing	111P	Writing	1	½
			22 or 24	19½ or 20½

WINTER QUARTER

English	123P	(1) Oral Reading and Phonics (1)	3	2
		(2) Grammar and Composition (2)		
Geog.	121P	Principles of Geography	3	3
History	122P	United States History	3	3
Biology	122P	Biology	5	3
English	124P	Children's Literature	3	3
Indus. Arts	122P	Drawing and Handwork	4	2
*Sewing	121P	Sewing	3	2
or				
*Phys. Ed.	121P	Physical Education and Games	2	1
Music	122P	Public School Music	2	1
			25 or 26	18 or 19

SPRING QUARTER

Education	132P	Classroom Management	3	3
English	135P	(1) Oral Reading and Phonics (1)	3	2
		(2) Grammar and Composition (2)		
History	133P	Primitive Culture and Pioneer Life	3	3
Geog.	132P	World Geography	3	3
History	134P	United States	3	3
Education	133P	Reading (materials and methods) Grades 1-3	3	3
*Ind. Arts	133P-a	Drawing and Handwork	4	2
or				
¶Ind. Arts.	133P-b	Drawing and Handwork	2	1
Music	133P	Public School Music	2	1
Phys. Ed.	132P	Physical Education and Games	2	1
			24 or 26	20 or 21

*Elective.

†Student must take until they are proficient.

*Students electing Industrial Arts 111P during the Fall Quarter should take Industrial Arts 133P-a during the Spring Quarter.

¶Students electing Cooking 111P in lieu of Industrial Arts 111P in the Fall Quarter should take industrial Arts 133P-b during the Spring Semester.

P stands for Primary.

NORMAL SCHOOL CURRICULA

Two-Year Curriculum—Primary Teachers

Second Year

FALL QUARTER

	Catalog No.		Periods per wk.	Credits
Education	211P	Educational Physchology	3	3
Education	212P	Practice Teaching	8	4
Education	213P	Arithmetic (materials and methods) Grades 1-3	3	2
English	211P	Story Telling and Oral Composition—Grades 1-3	3	3
Drawing	211P	Drawing	2	1
Music	211P	Public School Music	2	1
Phys. Ed.	211P	Physical Education and Games	2	1
			23	15

WINTER QUARTER

Education	225P	Practice Teaching	8	4
Education	226P	History and Geography (materials and methods) Grades 1-3	3	3
English	221P	Literature (English)	3	3
Education	227P	Tests and Measurements	3	3
Drawing	222P	Drawing	2	1
Music	222P	Public School Music	2	1
Phys. Ed.	222P	Physical Education and Games	2	1
			23	16

SPRING QUARTER

Education	238P	Principles of Elementary Ed.	3	3
English	232P	Literature (American)	3	3
Biology	231P	Nature Study	3	2
Hygiene	231P	Hygiene and Sanitation	7	5
History	232P	Citizenship	3	3
Drawing	233P	Drawing	2	1
Music	233P	Public School Music	2	1
Phys. Ed.	233P	Physical Education and Games	2	1
			25	19

A Senior Normal Class

Seniors 1930-1931

Allen, Mary ..... Roper, N. C.
Anthony, Arbutus ..... Roper, N. C.
Anthony, Catherine ..... Scotland Neck, N. C.
Bell, Carrie ..... Burgaw, N. C.
Berry, Mrs. Carlee M. ..... Elizabeth City, N. C.
Berry, Elvira ..... Ringwood, N. C.
Boothe, Margaret ..... Goldsboro, N. C.
Bond, Eva ..... Windsor, N. C.
Bowser, Helen ..... Norfolk, Va.
Bowser, Viola I. ..... Elizabeth City, N. C.
Bryant, Bertha ..... Southport, N. C.
Butler, Mrs. Jennie ..... Elizabeth City, N. C.
Clarke, Daisy ..... Roper, N. C.
Cobb, Luzianne ..... Tarboro, N. C.
Congleton, Elizabeth ..... Robersonville, N. C.
Crump, Emma ..... Portsmouth, Va.
Downing, Avies ..... Tuckahoe, N. Y.
Downing, Maude ..... Tuckahoe, N. Y.
Felton, Laura ..... Hertford, N. C.
Felton, Sallie ..... Belvidere, N. C.
Freeman, Mildred ..... Elizabeth City, N. C.
Garrette, Lenora ..... Ahoskie, N. C.
Grimes, Mary ..... Roper, N. C.
Hagans, Gladys ..... Tuckahoe, N. Y.
Harper, Johnnie ..... Snow Hill, N. C.
Harris, Elizabeth ..... Edenton, N. C.
Haywood, Elma ..... Hamlet, N. C.
Heath, Lena ..... Plymouth, N. C.
Hexstall, Ella ..... Elizabeth City, N. C.
Highsmith, Fannie ..... Parmele, N. C.
Holley, Katie ..... Long Island, N. Y.
Holley, Nellie ..... Hertford, N. C.
Howard, Ethel ..... Roper, N. C.
Hynes, Beatrice ..... Belvidere, N. C.
Jackson, Mrs. Lola ..... Washington, D. C.
James, Mrs. Annie ..... Jamesville, N. C.
Jenette, Virginia ..... Plymouth, N. C.
Johnson, Mrs. Annie ..... Goldsboro, N. C.
Johnson, Bessie ..... Norfolk, Va.
Johnson, Theodosia ..... Fentress, Va.
Jones, Annie ..... Winton, N. C.
Jones, Beatrice ..... Washington, N. C.
Jones, Ethel ..... Oxford, N. C.
Jones, Mrs. Geneva Slaughter ..... Elizabeth City, N. C.
Kea, Madgie ..... Currie, N. C.
Kenyon, Council ..... Maysville, N. C.
King, Lela ..... Washington, N. C.
Knight, Annie ..... Robersonville, N. C.

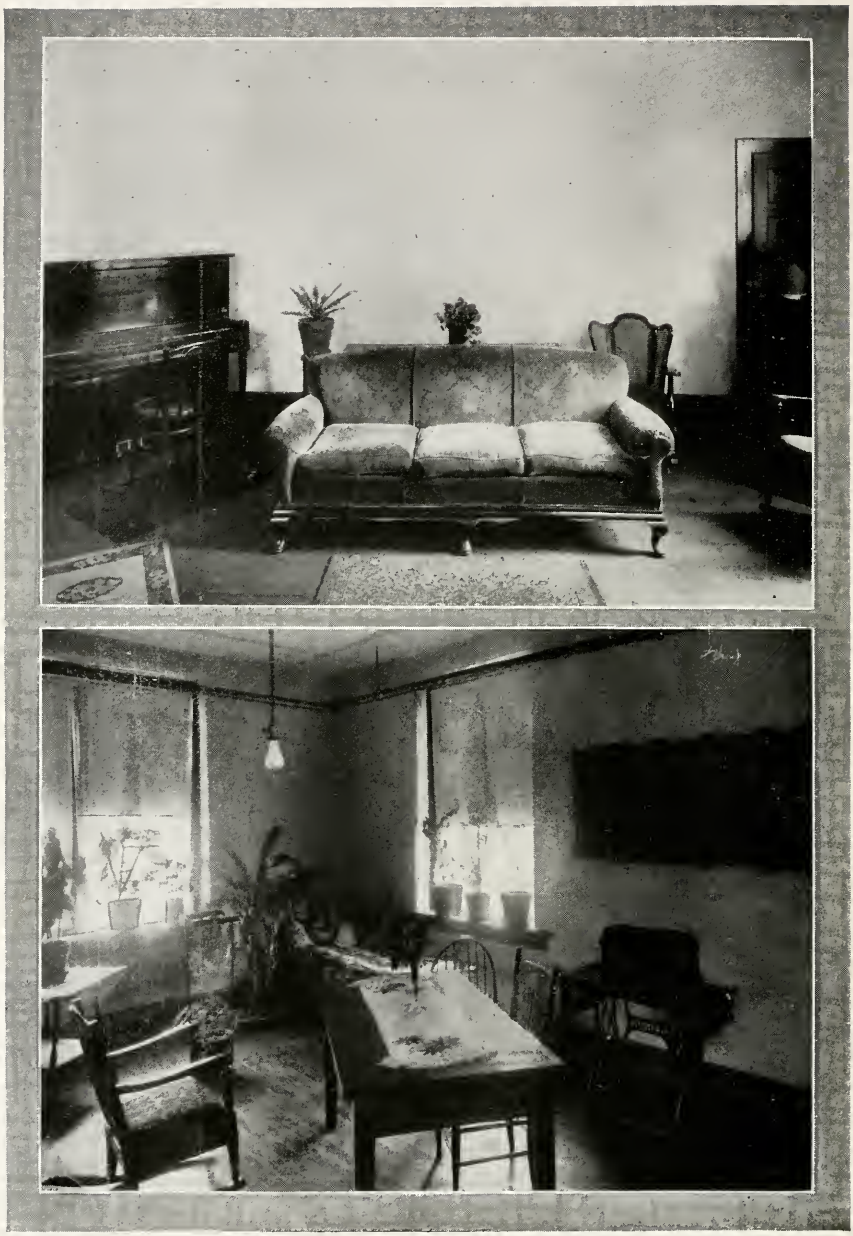

Reception Room—Cymera Hall
Student's Reception Room—Girls' Dormitory No. 2

Lane, Mrs. Amy ..... Elizabeth City, N. C.
Lassiter, Wm. Donald ..... Aulander, N. C.
Lester, Mrs. Ellen ..... Elizabeth City, N. C.
Liverman, Mertie ..... Gum Neck, N. C.
Long, Millie ..... Wise, N. C.
Mack, Viola ..... Southampton, N. Y.
Mathewson, Katie ..... Beaufort, N. C.
McGloughn, Annie ..... Elizabeth City, N .C.
Moore, Annie ..... Jamesville, N. C.
Moore, Mrs. Mabel M. ..... Elizabeth City, N. C.
Moye, Ethel ..... Wilson, N. C.
Mullen, Georgia ..... Ahoskie, N. C.
Newbie, Bertha ..... Portsmouth, Va.
Norman, Mrs. Celia ..... Elizabeth City, N. C.
Overton, Mrs. Eva ..... Elizabeth City, N. C.
Patterson, Mrs. Ethel ..... Elizabeth City, N. C.
Percy, Annie ..... Elizabeth City, N. C.
Perry, Beatrice ..... Elizabeth City, N. C.
Perry, Thelma ..... Elizabeth City, N. C.
Phillips, Benah ..... Pendleton, N. C.
Pierce, Elsie ..... Suffolk, Va.
Polson, Bernice ..... Corapeake, N. C.
Poyner, Judie ..... Currituck, N. C.
Pritchard, Alma ..... Windsor, N. C.
Pritchard, Mabel ..... Windsor, N. C.
Powell, Allie ..... Clinton, N. C.
Rascoe, Willie ..... Windsor, N. C.
Reid, Willie P. ..... Elizabeth City, N. C.
Riddick, Eva ..... Belvidere, N. C.
Riddick, Sallie ..... Hertford, N. C.
Robinson, Rosa ..... Como, N. C.
Rogers, Maggie ..... Tarboro, N. C.
Satterfield, Meriable ..... Hertford, N. C.
Shannon, Lillian ..... Elizabeth City, N. C.
Seymore, Gladys ..... Moyock, N. C.
Simon, Russell ..... Winfall, N. C.
Smith, Mrs. Mary ..... Belhaven, N. C.
Smithwick, Mrs. Pearl ..... Elizabeth City, N. C.
Speller, Katie ..... Windsor, N. C.
Spellman, Edna ..... Winfall, N. C.
Suggs, Ella ..... Snowhill, N. C.
Sykes, John ..... Elizabeth City, N. C.
Taylor, Mrs. Willie ..... Elizabeth City, N. C.
Turnage, Celia ..... Farmville, N. C.
Thompson, Mrs. Jennie ..... Hertford, N. C.
Thorne, Zelma ..... Airlee, N. C.
Wiggins, Hattie ..... Winfall, N. C.
Williams, Dorothy ..... Walstonburg, N. C.
Williams, Sherman ..... Norfolk, Va.
White, Mary J. ..... Windsor, N. C.

School Live-at-Home Project

Juniors 1930-1931

Alexander, Gertrude ---------- Elizabeth City, N. C.
Anderson, Dorothy ---------- Winton, N. C.
Artice, Mrs. Sallie ---------- Elizabeth City, N.. C.
Bass, Henrietta ---------- Ahoskie, N. C.
Bias, James ---------- Elizabeth City, N. C.
Bias, Leon ---------- Elizabeth City, N. C.
Bond, Tinnie ---------- Philadelphia, Pa.
Boone, Armittie 11486 ---------- Murfreesboro, N. C.
Bowser, Willie 11487 ---------- Elizabeth City, N. C.
Bryant, Frances ---------- Elizabeth City, N. C.
Brown, Addie ---------- Norfolk, Va.
Bunch, Ethel ---------- Windsor, N.C.
Charles, Emma ---------- New Bern, N. C.
Cherry, Julia ---------- Murfreesboro, N. C.
Clarke, Elydia ---------- Franklin, Va.
Cook, Irma ---------- Elizabeth City, N. C.
Creecy, Annie ---------- Winfall, N. C.
Cuffee, Mary ---------- Norfolk, Va.
Davidson, Sallie ---------- Norfolk, Va.
Dugger, Lula ---------- Robersonville, N. C.
Dupree, Mary ---------- Farmville, N. C.
Eason, Nina ---------- Elizabeth City, N. C.
Eason, Mattie ---------- Hertford, N. C.
Edney, Beatrice ---------- Elizabeth City, N. C.
Ellison, Mrs. Ailene ---------- Jamesville, N. C.
Ellison, Pearl ---------- Springfield, Mass.
Elliott, Janie ---------- Elizabeth City, N. C.
Ennette, Eloise ---------- Wilmington, N. C.
Felton, Ruth ---------- Hertford, N. C.
Fisher, Marion ---------- Portsmouth, Va.
Fitchette, Emmie ---------- Norfolk, Va.
Fitchette, Beatrice ---------- Norfolk, Va.
France, Malinda ---------- Lawrenceville, Va.
Garris, Onethia ---------- Murfreesboro, N. C.
Griffin, Arphelia ---------- Hobgood, N. C.
Griffin, Laura ---------- Wilmington, N. C.
Griffin, Montrose ---------- Camden, N. J.
Hale, Melba ---------- Elizabeth City, N. C.
Hall, Rochelle ---------- Zebulon, N. C.
Harrison, Maronica ---------- Elizabeth City, N. C.
Hawley, Estella ---------- Oxford, N. C.
Henry, Elizabeth ---------- Franklin, N. C..
Henry, Luebertia ---------- Burgaw, N. C.
Hicks, Cleo ---------- Grimesland, N. C.
Hoffler, Addie ---------- Elizabeth City, N. C.
Hoffler, Saloma ---------- Hertford, N. C.
Holley, Christine ---------- Elizabeth City, N. C.

Views of The School Farm

Holley, James ..... Elizabeth City, N. C.
Humphries, Hazel ..... Hickory, Va.
Hurst, Rosa ..... Wilmington, N. C.
Jennings, Blanch ..... Hertford, N. C.
Johnson, Catherine ..... Norfolk, Va.
Johnson, Rosa ..... Norfolk, Va.
Jones, Carrie ..... Elizabeth City, N. C.
Jones, Mrs. Eva P. ..... Parmele, N. C.
Jones, Jessie ..... Shellman, Ga.
Jones, Lena ..... Jamesville, N. C.
Jones, Maggie ..... Petersburg, Va.
Joyner, Bettie ..... Norfolk, Va.
Keeys, Christine ..... Norfolk, Va.
Keel, Ethel ..... Bethel, N. C.
Keys, Addie ..... Jamesville, N. C.
Knight, Willie ..... Edenton, N. C.
Lamb, Sarah F. ..... Elizabeth City, N. C.
Lee, Flora ..... Mapel Hill, N. C.
Lee, Maggie ..... Norfolk, Va.
Lewis, Matthew ..... Ahoskie, N. C.
Lloyd, Mae Wood ..... Hertford, N. C.
Magette, Mary ..... Rich Square, N. C.
McCloud, Mary ..... Elizabeth City, N. C.
McGloughn, Charles ..... Ahoskie, N. C.
McGloughn, Sophia ..... Elizabeth City, N. C.
McKay, Christine ..... Southport, N. C.
Mouring, Annie ..... Elizabeth City, N. C.
Newby, Mary ..... Whiteville, N. C.
Nixon, Marjorie ..... Fentress, Va.
Overton, Willie ..... Windsor, N. C.
Parson, Eular ..... Hertford, N. C.
Pearce, Leona ..... Burgaw, N. C.
Perkins, Leo ..... Elizabeth City, N. C.
Piland, Gussie ..... Gatesville, N. C.
Pope, Georgia ..... Ahoskie, N. C.
Price, Celia ..... Elizabeth City, N. C.
Reddick, Carolina ..... Pantego, N. C.
Reed, Vivian ..... Hertford, N. C.
Reid, Doris ..... Winfall, N. C.
Reid, Evelyn ..... Sunbury, N. C.
Reid, Rosa ..... Hertford, N. C.
Reid, Willie Ruth ..... Murfreesboro, N. C.
Rice, Mary ..... Elizabeth City, N. C.
Riddick, Hazel ..... Pantego, N. C.
Riddick, Irabella ..... Ahoskie, N. C.
Riddick, Theresa ..... Winfall, N. C.
Sawyer, Bessie ..... Elizabeth City, N. C.
Sawyer, Gertrude ..... Elizabeth City, N. C.
Shaw, Katie ..... Indiantown, N. C.

Shields, Caesar ..... Elizabeth City, N. C.
Simons, Lucile ..... Colerain, N. C.
Speight, Mary ..... Farmville, N. C.
Spellman, Olive ..... Elizabeth City, N. C.
Spruill, Carrie ..... Elizabeth City, N. C.
Spruill, Jessie ..... Elizabeth City, N. C.
Staton, Mrs. Hazel ..... New York City, N. Y.
Sweet, Mary ..... Ringwood, N. C.
Taylor, Maggie ..... Battleboro, N. C.
Taylor, Sadie ..... Elizabeth City, N. C.
Tillett, Estelle ..... Manteo, N. C.
Thompson, Mary ..... Edenton, N. C.
Vines, Ruby ..... Farmville, N. C.
Walker, Louise ..... Church Road, Va.
Welch, Tallie ..... Tyner, N. C.
Whidbee, Mary ..... Portsmouth, Va.
White, Lucile ..... Colerain, N. C.
White, Rebecca ..... Belvidere, N. C.
White, Willie ..... Belvidere, N. C.
Wiggins, Amittie ..... Coefield, N. C.
Wilkes, Ida Mae ..... Snow Hill, N. C.
Williams, Jessie ..... Hobgood, N. C.
Williams, Joseph ..... Camden, N. C.
Williams, Lafayette ..... Norfolk, Va.
Williams, Lillian ..... Elizabeth City, N. C.
Williams, Margaret ..... Elizabeth City, N. C.
Wilson, Esther ..... Norfolk, Va.
Wilson, Marietta ..... Norfolk, Va.
Winslow, Vivian ..... Elizabeth City, N. C.
Woodhouse, Adolphus ..... Elizabeth City, N. C
Wooten, Annie ..... Maple Hill, N. C.
Yeates, Eliza ..... Ahoskie, N. C.

High School Students 1930-1931

Bryant, Hester ..... Columbia, N.. C.

Bryant, Melton ..... Columbia, N. C.

Bryant, Vernon ..... Columbia, N. C.

Clark, Esther ..... Greenville, N. C.

Colson, Edgar ..... Elizabeth City, N. C.

Dey, Malcoln ..... Hickory, Va.

Fagan, Margaret ..... Plymouth, N. C.

Fields, Margaret ..... Palmyra, N. C.

Forbes, Sarah ..... Lynnhaven, Va.

Halsey, Clara ..... Creswell, N. C.

Hill, Victoria ..... Columbia, N. C.

Hodges, Virginia ..... Portsmouth, Va.

Hoggard, Minnie ..... Windsor, N. C.

Mann, Jannie ..... Phoebus, Va.

Rook, Harriet ..... Brink, Va.

Shields, Matilda ..... Elizabeth City, N. C.

Simmons, Eloise ..... La Bella, Pa.

Smith, Ethel ..... Enfield, N. C.

Staton, Odessa ..... Elizabeth City, N. C.

Sutton, Charlie ..... Belhaven, N. C.

Tillery, Rubie ..... Enfield, N. C.

Whitaker, Vernon ..... Enfield, N. C.

White, Ruth ..... Colerain, N. C.

Young, Bettie ..... Battleboro, N. C.

Steam Laundry and Students

Summary of Attendance 1930-1931

	Boys	Girls	Total
Normal School			
Second Year	4	94	98
First Year	9	119	128
Total	13	213	226
High School Department			
Fourth Year	3	21	24
Training School	108	125	233
Summer School	18	268	286
Extension	61	429	490
Total in all Departments	216	1269	1472

Elizabeth City State Normal School

APPLICATION FOR ADMISSION

(To be filled by the student and forwarded to the school as early as possible.)

Name _____Age, Years_____

Address _____

_____

Name of Parent or Guardian_____

Graduate of what High School?_____ 19_____

Name your activities in high school, such as glee club, school paper, athletics, dramatics, etc._____

Name kind of work for which you have received money_____

_____

_____

Holder of what teacher's certificate?_____ Months taught_____

Attended a college?_____ if so, where?_____

Name any school work pursued since high school and state why you withdrew _____

Number of advanced credits, if any, which you will present?_____

Will you abide by the regulations of the college?_____

Date_____, 19_____

NOTE: Registration will be incomplete until the certified high school record (upon the official form) has reached the college office. The applicant for admission must assume this responsibility, requesting that the form be filled by the superintendent or principal and mailed by him direct to the college.

The following friends might be interested in receiving catalogue:

Name	Address
_____	_____
_____	_____
_____	_____

Have you previously attend this school?_____

Date _____

J. H. BIAS, President
State Normal School
ELIZABETH CITY, N. C.

PRESS OF THE INDEPENDENT